

★ STC SCHOOL-TO-WORK PROGRAMS ★

| STC PROGRAMS: | EMPLOYER / BUSINESS: | COOPERATIVE ED. |
|--------------------------------------|--|---------------------------------|
| Automotive Technology | Bob Weaver Chevrolet -Buick-GMC Pottsville | Co-op / Capstone |
| Business Management | Turkey Hill Experience Maritta | Job Shadow |
| Carpentry Technology | Creative Kitchens Tamaqua | Co-op / Capstone |
| Collision Repair Technology | R & R Auto Group Schuylkill Haven | Co-op / Capstone |
| Computer Information Systems | Schuylkill - Keep It Pretty (SKIP) Pottsville | Internship |
| Cosmetology | Lehigh Valley Health Network - East Pottsville | Clinical |
| Criminal Justice | Schuylkill County Sherriff's Office Schuylkill County Courthouse | Internship |
| Culinary Arts | The Cake Pros Schuylkill Haven | Co-op / Capstone |
| Diesel Technology | PennDOT Schuylkill Haven | Co-op / Capstone (STEP Program) |
| Early Childhood Care & Education | Child Development Inc. Minersville | Clinical |
| Emerging Health Professionals | Lehigh Valley Health Network - East Pottsville | Job Shadow |
| Pre-Engineering / Electronic Tech | Highwood USA Hometown | Co-op / Capstone |
| Health Careers | Schuylkill Center Pottsville | Clinical |
| Precision Machining Technology | Valley Precision Tool & Technology Tower City | Co-op / Capstone |
| Masonry Technology | KR Concrete & Masonry, Inc. Auburn | Co-op / Capstone |
| Plumbing & Heating Technology | Padfield Plumbing & Heating St. Clair | Co-op / Capstone |
| Residential - Industrial Electricity | Pleasant Valley Homes Pine Grove | Co-op / Capstone |
| Small Engine Technology | Schreffler's Equipment Pitman | Co-op / Capstone |
| Welding Technology | Walco Manufacturing Port Carbon | Co-op / Capstone |

ATTENTION EMPLOYERS:

SCHUYLKILL TECHNOLOGY CENTER

*Cooperative Education programs
can work for you...*

BUILDING



TOMORROW'S



WORKFORCE

TODAY !

CELEBRATING
50 years
of CAREER & TECHNICAL
EDUCATION
IN
SCHUYLKILL COUNTY
1968-2018

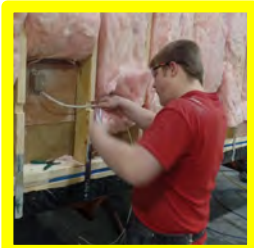

Since 1969, the Schuylkill Technology Center has been providing career and technical education in the areas of human services, construction, health & science, information technology, transportation, manufacturing, and business applications.

Preparing today's workforce with the necessary skill set to be competitive and competent is promoted through STC's Cooperative Education programs which are designed to provide a transition connecting formal school training and a practical work experience. The employer plays a vital role throughout the Co-op training program serving as both a mentor and supervisor guiding the student-learner through their career pathway.

EMPLOYER REQUIREMENTS:

- 1). Clearances
- 2). Worker's Comp. Insurance
- 3). Training Plan
- 4). Mentoring / Supervising
- 5). Student Evaluations

STC NORTH CAMPUS

101 Technology Drive
Frackville, PA, 17931
Phone: (570) 874-1034
www.stcenters.org

STC SOUTH CAMPUS

15 Maple Avenue
Mar Lin, PA 17951
Phone: (570) 544-4748
www.stcenters.org

STC COOPERATIVE EDUCATION PROGRAM DESCRIPTIONS

- (1) **JOB SHADOW:** All STC students may observe (shadow) an employee in a business, industrial, or professional job setting for one day. The Job Shadowing experience provides the student learner with specific information related to an occupation. This is a non-paid program with no hands-on work activities. Students are required to complete a daily log for each job shadow experience.
- (2) **INTERNSHIP** (paid or unpaid): Students are eligible for an internship experience pending their current program progress status. This short term work-based program provides direct hands-on training specific to the student's occupational area. An STC Internship may be one to two weeks.
- (3) **CLINICAL:** Students in designated STC programs participate in a clinical experience which is a specific component of their course curriculum. The Clinical program is offered at a designated work site location, and is supervised by certified staff. Transportation is provided by STC. Some clearances and physical tests are required.
- (4) **COOPERATIVE EDUCATION (Capstone):** Students cap off their formal career and technical education with a related employment experience at a school approved, work based learning site. Students must be recommended for a paid Capstone job experience by their instructor, home school, and STC staff. Capstone is recommended for (Level 3) students who are accountable and competent concerning their occupational program of study, however advanced Level 2 students may apply for Capstone in during the last 45 days of a semester, if certain criteria is met.

The Schuylkill Intermediate Unit does not discriminate in its educational programs, activities, or employment practices based on race, color, national origin, sex, sexual orientation, disability, age, religion, ancestry, union membership, or any other legally protected category. This policy is in accordance with state law, including the Pennsylvania Human Relations Act, and with federal law, including Title VI and Title VII of the Civil Rights Act of 1964, Title IX of the Education Amendments of 1972, Section 504 of the Rehabilitation Act of 1973, the Age Discrimination in Employment Act of 1967, and the Americans with Disabilities Act of 1990. The Schuylkill Intermediate Unit's commitment to non-discriminatory practices extends to prospective students and employees, current students and employees, parents of students, community members, and representatives of outside agencies.

Schuylkill Intermediate Unit employees, community members, and agency representatives who have a complaint of harassment or discrimination or who seek information about accommodations for individuals with disabilities should contact Dr. Diane Niederrieter, Executive Director and Equal Rights and Opportunities Director, at Schuylkill Intermediate Unit 29, P.O. Box 130, 17 Maple Avenue, Mar Lin, PA 17954 {Telephone number (570) 544-9131 – Fax number (570) 544-6412}.